

Stanislaus OES APOT
 Date Range: 11/6/2022 to 11/12/2022
 Provider(s): AMR, Patterson, Oak Valley, Westside

| Destination | 90th % | Total Transports | Total <= 20 | % <= 20 | Total Between | | % Between | | Total Between | | % Between | |
|--|----------------|------------------|----------------|---------------|---------------|---------------|-----------|--------------|---------------|--------------|-----------|--------------|
| | | | | | 21 - 60 | % Between | 61 - 120 | % Between | 121 - 180 | % Between | > 180 | % |
| Doctors Hospital Modesto | 0:43:24 | 333 | 211 | 63.36% | 97 | 29.13% | 16 | 4.80% | 7 | 2.10% | 1 | 0.30% |
| Emanuel Medical Center | 0:37:57 | 94 | 48 | 51.06% | 46 | 48.94% | 0 | 0.00% | 0 | 0.00% | 0 | 0.00% |
| Kaiser Hospital Modesto Medical Center | 0:53:30 | 100 | 45 | 45.00% | 47 | 47.00% | 8 | 8.00% | 0 | 0.00% | 0 | 0.00% |
| Memorial Medical Center | 0:38:54 | 303 | 197 | 65.02% | 101 | 33.33% | 5 | 1.65% | 0 | 0.00% | 0 | 0.00% |
| Oak Valley District Hospital | 0:19:50 | 12 | 10 | 83.33% | 2 | 16.67% | 0 | 0.00% | 0 | 0.00% | 0 | 0.00% |
| Stanislaus OES Total | 0:40:16 | 842 | 511 | 60.69% | 293 | 34.80% | 29 | 3.44% | 7 | 0.83% | 1 | 0.12% |

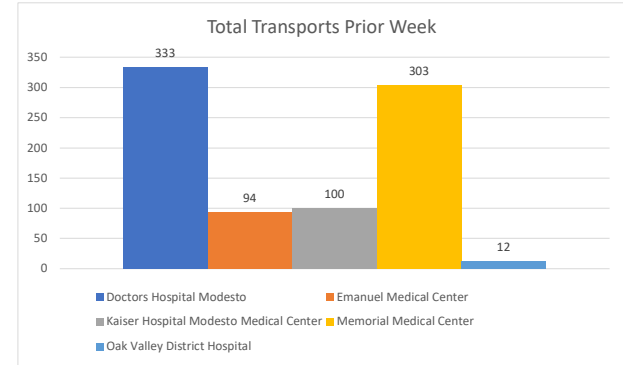

PRIOR WEEK APOT

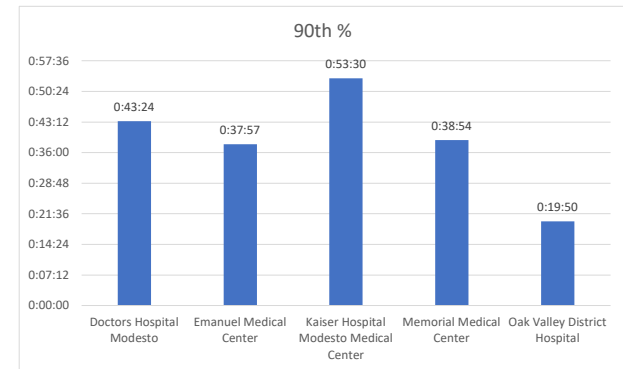
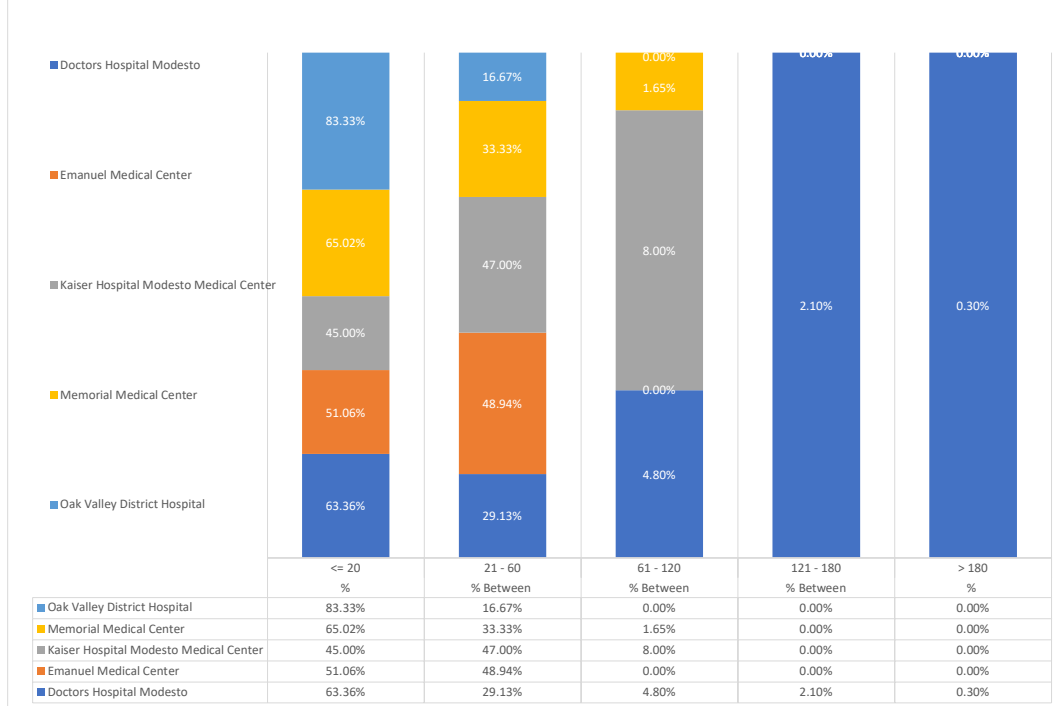

● 90th % is the response time for 9 out of 10 calls.